

PHRASES YOU SHOULD KNOW

Transposer dans le sens des tonalités les plus utilisées

D SAUZAY

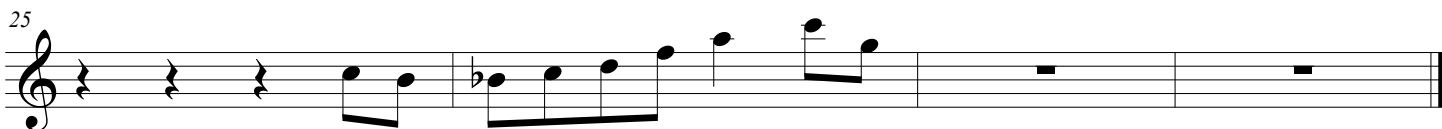
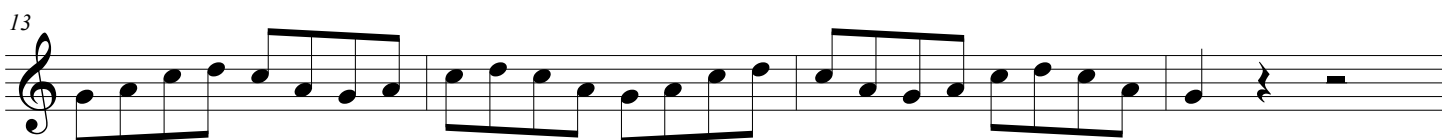

33

37

41

45

49

53

57

61

65

69

73

77

81

85

89

D_m G₇ C C₆

93

97

101